

# SCHOOL WEAR ORDER FORM

Return order form by: November 15<sup>th</sup>

PLEASE CIRCLE THE LETTER SIZE THAT YOU WOULD LIKE TO ORDER

ITEM	GARMENT	SIZE	QUANTITY	PRICE EACH	AMOUNT
A.	Long-Sleeve T-shirt COLOR: BLACK UNISEX	YOUTH S M L XL ADULT S M L XL ADULT XXL XXXL		\$12.00 \$12.00 \$14.00	
	Long-Sleeve T-shirt COLOR: GREY UNISEX	YOUTH S M L XL ADULT S M L XL ADULT XXL XXXL		\$12.00 \$12.00 \$14.00	
	Long-Sleeve T-shirt COLOR: WHITE UNISEX	YOUTH S M L XL ADULT S M L XL ADULT XXL XXXL		\$12.00 \$12.00 \$14.00	
	Long-Sleeve T-shirt COLOR: GOLD UNISEX	YOUTH S M L XL ADULT S M L XL ADULT XXL XXXL		\$12.00 \$12.00 \$14.00	
B.	Pull-over Hooded Sweatshirt COLOR: BLACK UNISEX	YOUTH S M L XL ADULT S M L XL ADULT XXL XXXL		\$16.00 \$16.00 \$19.00	
	Pull-over Hooded Sweatshirt COLOR: GREY UNISEX	YOUTH S M L XL ADULT S M L XL ADULT XXL XXXL		\$16.00 \$16.00 \$19.00	
C.	Flannel Pants COLOR: BLACK/GOLD UNISEX	YOUTH S M L ADULT S M L ADULT XL XXL		\$18.00 \$18.00 \$18.00	
D.	Midweight Sweatpants Elastic Waist & Cuffs COLOR: BLACK UNISEX	YOUTH S M L XL ADULT S M L XL ADULT XXL XXXL		\$12.00 \$12.00 \$15.00	
	Midweight Sweatpants Elastic Waist & Cuffs COLOR: GREY UNISEX	YOUTH S M L XL ADULT S M L XL ADULT XXL XXXL		\$12.00 \$12.00 \$15.00	
E.	Open-bottom Sweatpants COLOR: BLACK UNISEX	YOUTH S M L XL ADULT S M L ADULT XL XXL		\$16.00 \$16.00 \$19.00	

ITEM	GARMENT	SIZE	QUANTITY	PRICE EACH	AMOUNT
F.	LADIES Straight-Leg Fleece Pants COLOR: BLACK	YOUTH S M L		\$16.00	
		ADULT S M L		\$16.00	
		ADULT XL XXL		\$16.00	
	LADIES Straight-Leg Fleece Pants COLOR: HEATHER GREY	YOUTH S M L		\$16.00	
		ADULT S M L		\$16.00	
		ADULT XL XXL		\$16.00	
G.	LADIES Long-Sleeve T-shirts (100% cotton) COLOR: BLACK	YOUTH S M L XL		\$12.00	
		ADULT S M L		\$12.00	
		ADULT XL XXL		\$12.00	
	LADIES Long-Sleeve T-shirts (100% cotton) COLOR: ATHLETIC HEATHER	YOUTH S M L XL		\$12.00	
		ADULTS S M L		\$12.00	
		ADULTS XL XXL		\$12.00	
H.	LADIES Garment-Dyed Front Split Pullover Hooded Sweatshirt COLOR: BUTTER	ADULT S M L		\$25.00	
		ADULT XL XXL		\$28.00	
I.	Double-striped BEANIE BLACK with GREY STRIPE	ONE SIZE		\$8.00	
J.	FLEECE HEADBAND	ONE SIZE – BLACK		\$10.00	
K.	Pigment-Dyed Raw-Edge Patch Baseball Cap	ONE SIZE – PEPPER		\$10.00	
		ONE SIZE - BUTTER		\$10.00	
L.	Pigment-Dyed Canvas Cinch Sack 14 ½" W x 17 ½" H	SMOKE		\$10.00	
		GOLDENROD		\$10.00	
M.	Port & Company Colorblock Cinch Pack 14 ½ " W x 17.75" H	BLACK/GOLD		\$10.00	
N.	Toddler Pullover Hooded Sweatshirt COLOR: BLACK UNISEX	2T 3T 4T 5/6		\$15.00	
	Toddler Pullover Hooded Sweatshirt COLOR: BLACK UNISEX	2T 3T 4T 5/6		\$15.00	

FOR A COMPLETE DESCRIPTION OF EACH ITEM, LOGO AND COLORED PHOTOGRAPH, PLEASE VISIT THE PTA WEBSITE.

MOST ITEMS WILL BE DISPLAYED IN THE LOBBY DURING PARENT/TEACHER CONFERENCE ON NOVEMBER 11<sup>TH</sup>. PLEASE FEEL FREE TO STOP BY AND TAKE A LOOK AND ASK ANY QUESTIONS YOU MAY HAVE.

STUDENT'S NAME \_\_\_\_\_ PHONE # \_\_\_\_\_

TEACHER \_\_\_\_\_ GRADE/SECTION \_\_\_\_\_

\_\_\_\_\_ I HAVE ENCLOSED A CHECK MADE PAYABLE TO **LEHMAN JACKSON PTA**

\_\_\_\_\_ I HAVE ENCLOSED CASH

\_\_\_\_\_ PLEASE CHARGE TOTAL AMOUNT \$ \_\_\_\_\_ TO MY CREDIT CARD: Expiration Date \_\_\_/\_\_\_

\_\_\_\_\_ VISA \_\_\_\_\_ MASTERCARD \_\_\_\_\_ ~~AMERICAN EXPRESS~~

CREDIT CARD # \_\_\_\_\_

Your credit card statement will be charged by Fieldhouse, Dallas, PA

(If there is a problem with my charge card, I authorize Fieldhouse to contact my school about payment for the order).

NAME: \_\_\_\_\_ CARDHOLDER'S SIGNATURE \_\_\_\_\_

DAYTIME PHONE (\_\_\_\_) \_\_\_\_\_ CARD BILLING ADDRESS \_\_\_\_\_

SCHOOL'S NAME: Lehman Jackson Elem. CITY \_\_\_\_\_ STATE \_\_ ZIP \_\_\_\_\_

**Enclose your payment with this form or complete credit card information and have your child return this order form to school by NOV 15<sup>th</sup>**

Pick up date to be determined, will be before Christmas Break. If you prefer to have the above items sent home with the student, please sign below.

I authorize the PTA to send this order home with the above-named student and understand that the PTA is not responsible for any lost or damaged items.

\_\_\_\_\_  
Parent/Guardian

\_\_\_\_\_  
Date

For a complete description of each item, logo and colored photograph, please visit the PTA website.

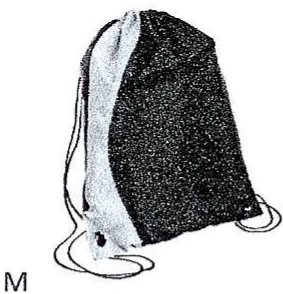
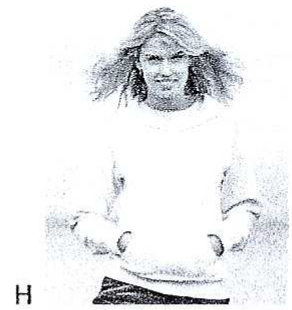
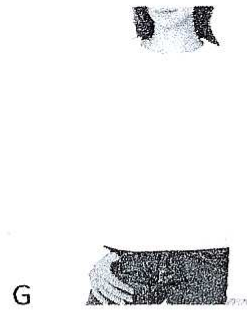
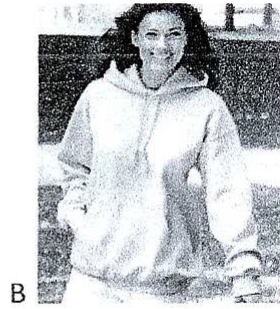

Legend:  
- Light  
- Dark  
- Pattern  
- Solid  
- Striped  
- Plaid  
- Checkered  
- Solid

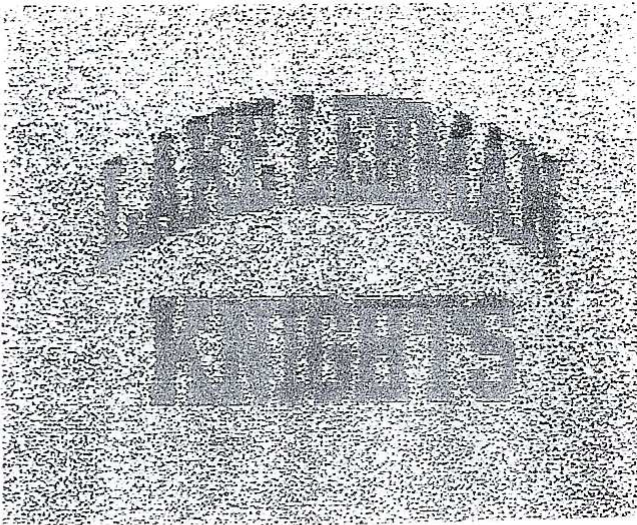

Front / Center

- A. Long-Sleeve Tee
- B. Pull-over Hood Sweatshirt
- L. Canvas Cinch Sack
- M. Colorblock Cinch Sack
  
- K. Baseball Cap- LEHMAN embroidered



- Upper Left Leg
- C. Flannel Pants
- D. Sweatpants
- E. Sweatpants-Open bottom
- F. Ladies Straight-Leg Pants

Upper Left Chest

- G. Ladies Long-Sleeve Tee
- H. Ladies Hood Sweatshirt
- N. Toddler Hood Sweatshirt
  
- I. Beanie
- J. Headband